

SYM-PAC

# Mitrecom Integration

## Enjoy seamless integration between SYM-PAC & Mitrecom

- SYM-PAC provides you with Direct Integration to Mitre 10's Mitrecom — right within your SYM-PAC system
- Get:
  - Direct Product updates
  - Supplier updates
  - Promotion updates
  - Electronic Invoices
  - Fine Line Classes
- .. quickly & easily via the internet
- Download and receipt your warehouse and agency invoices directly in to SYM-PAC
- Download and receipt MANY invoices and orders — at once! — via our Multi Purchase Ordering module to save time and money
- Price updates and Comparison Reporting will help you make more margin every day!
- Product image integration directly to POS and Purchase ordering for ease of product identification
- Load Electronic Invoices and Transmit Orders to Mitre10

Supplier	Supplier Name	Invoice Number	Invoice Date	Purchase Order No	Delivery Docket No	Invoice Value
1001	Test Supplier	D10020564	11/11/2015	10020564	D10020564	71.76
1001	Test Supplier	D10020565	18/11/2015	10020565		394.16
1001	Test Supplier	D10020566	30/11/2015	10020566	D10020566	287.90

- Collect and process all electronic files from Mitre10 into the SYM-PAC system
- Transmit Warehouse and Agency Orders to Mitre 10
- Place and update Promotional Orders and Files
- Match Electronic Invoices to your order and Receipt your Order — picking up price changes as you go.
- Update your selling prices for Warehouse and Agency Suppliers
- Improve store efficiency through the streamlined Electronic process

Mitrecom Invoice Load screen

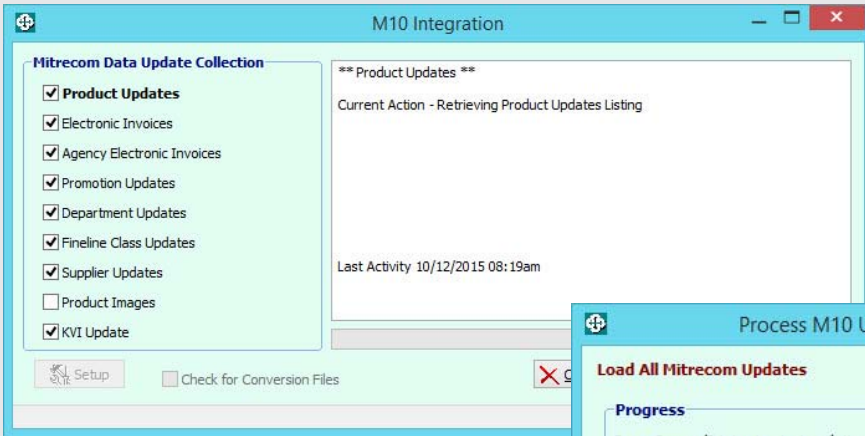

Collect Mitre 10 Updates

Process Mitre 10 Updates

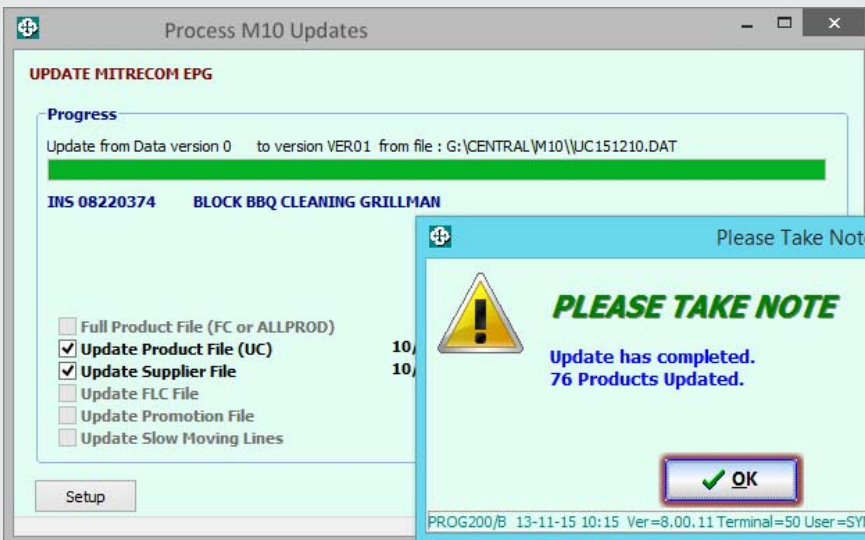
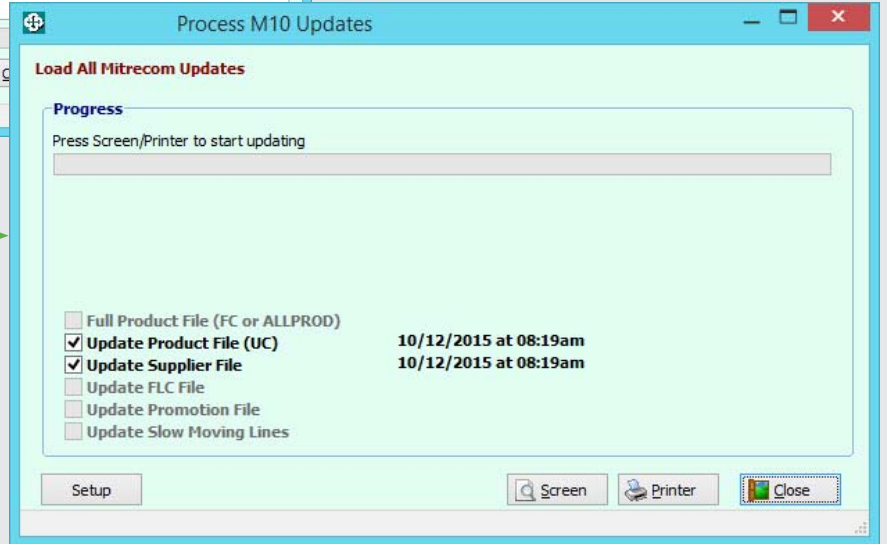

Process Mitre 10 Updates — Products Updated

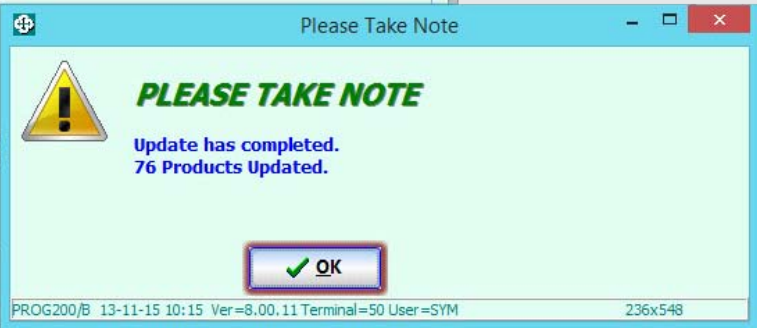

**SYM-PAC's EPG capability gives you the entire Mitre 10 product range at your fingertips**

The Mitrecom EPG inside SYM-PAC

Product Code	APH	SKU	Manf Code	Description	Dept	FLC	Supp Code	Stat	Supersede	Superseded Code	Source	RRP Asset
159842	9322507003102	639970	ANCHORSET	ACCESSORY PACK ANCHORS SET OF 8	004	4481	5950	Current			Agency	36.00
204214	9328020001687	637953	1687	ACCESSORY PACK ROPELIGHT 6SPCE	008	1025	1291	Current			Warehouse	6.99
098951	9314498009760	629659	LA11856	ACCESSORY PLUG 13/24V H/DUTY	008	1064	5079	Current			Agency	10.30
374322	9311304020164	374322	2016A	ACCESSORY POWER PACK A/C ADAPTOR 3/12V	008	1090	5777	Obsolete			Warehouse	16.25
286427	0000596027346	642359	26150703B	ACCESSORY SET 150PCE DREMEL	003	2563	1895	Current			Agency	39.00
252958	9310679749300	512001	TES4015	ACCESSORY SET 3PCE CRV 3/8 IN DRIVE	002	2542	1615	Obsolete			Agency	14.95
763490	3166514032528	606452	PBS7AE	ACCESSORY SET 6SPCE	003	2611	1949	Current			Agency	23.95
764191	3165140325288	606566	2607019133	ACCESSORY SET 6SPCE	003	2611	1949	Current			Agency	34.75
826057	3165140379489	619187	2607019325	ACCESSORY SET X33 BOSCH	003	2612	1949	Current			Agency	19.98
826073	3165140379519	619189	2607019328	ACCESSORY SET X85 BOSCH	003	2612	1949	Current			Agency	27.95
464727	9312852000662	464727	16295-61N	ACETONE 1L 16295/61N	007	3620	1988	6	Superseded by	256420	Warehouse	13.30
464735	9312852000079	464735	16295-4N	ACETONE 4L 16295/4N	007	3620	1988	Current			Warehouse	33.40
256420	9311052002715	613194	ACD106	ACETONE SOLVENT 1L	007	0362	1988	Current	Replaced by	464727	Warehouse	11.55
856724	9311052001817	577720	HYA0112	ACID HYDROCHLORIC 1L	007	3622	1988	Current			Agency	7.60
577765	9311052120020	577765	16409-3	ACID HYDROCHLORIC 2.5L	007	3622	1988	Current			Agency	10.75
577766	9311052120006	577766	HYA00512	ACID HYDROCHLORIC 500ML	007	3622	1988	Current			Agency	5.35

Transmit orders to Mitre 10

Data from Mitrecom available in SYM-PAC includes:

- Product Updates (Updates/Full file)
- Promotion Updates (New promotions only / Full Promotion File)
- FLC Updates (Full file only)
- Supplier Updates (Updates / Full file)
- Electronic Invoices
- Images File

- Starting Purchase Order: 12556585
- Ending Purchase Order: 12556585
- Store ID: 53715
- Select File Format:  EDI Format,  Mitrecom Order,  John Danks Warehouse
- Select Order Sequence:  Accumulate by Product (supports duplicate product codes),  Order as Entered (does not support duplicate product codes)
- Order Type:  Warehouse Order,  Agency Order
- Send my RRP:
- Buttons: Upload, Download, Download, List, Setup, Close

Collect order confirmations from Mitre 10

- Starting Purchase Order: 12556585
- Ending Purchase Order: 12556585
- Store ID: 53715
- Select File Format:  EDI Format,  Mitrecom Order,  John Danks Warehouse
- Select Order Sequence:  Accumulate by Product (supports duplicate product codes),  Order as Entered (does not support duplicate product codes)
- Order Type:  Warehouse Order,  Agency Order
- Send my RRP:
- Buttons: Upload, Download, Download, List, Setup, Close

List & print order confirmations

10386590	CON0005371513463609112015
10387135	CON0005371514430018112015
10386723	CON0005371510482901012016
10386894	CON0005371513550516112015
10386780	CON000537151431151112015

The print dialog box shows the following options:

- Print in Landscape:
- Screen:
- Printer:
- Close:

# Price updates and Comparison Reporting will help you make more margin every day!

## SYM-PAC's Comparison Report — the integration engine

- The purpose of the Comparison Report is to compare product information between your **SYM-PAC** product records and the Mitre 10 EPG product records.
- Either just report on proposed changes — OR
- Easily take up changes to cost and sell prices, queue resulting price labels, update other data fields (supplier, APN, etc) of stock records — with a click!
- The Comparison Report integrates directly into Table Magic for ease of price pointing and product management

## Wide range of updating options

The range of updating options provided by SYM-PAC allows you to get the most out of your Mitrecom and make it work for your business.

- Update RRP from EPG:**  
Select this option to use Mitre 10's recommended retail prices — add a percentage if you like.
- Change Markups:**  
Set the desired mark-up for your products to be the mark-up you've selected.
- Update Stock File:**  
Run in Report Mode only, or Update Mode.
- Use RRP Rounding:**  
Apply your rounding routine to recalculate prices.
- Recalc RRP:**  
If you chose not to update your RRP from the EPG, this is the option you should use. The Recalc RRP option will set the RRP according to the desired mark-up set in your product records. Gives you greater control over pricing.

Store:001 Period:12/2015 Printed on 10-DEC-2015 at 08:18am

### UPDATE COMPARISON REPORT

**OPTIONS:**

A=Description      D=Buy Cost      G=Benchmark      J=APN      M=Supplier/Brand      Update Product File = Y  
 B=Dept            E=Conv Factor    H=Source        K=Tax Rate      N=Manufacturer Code  
 C=F.L.C            F=R.R.P.        I=Core Range    L=Status

EPC LOOKUP FILES USED:  
MITRE 10

Product	Description	Last Cost	Old Buy	New Buy	Old RRP	New RRP	GP %	Hand	On Order	On	Order	A	B	C	D	E	F	G	H	I	J	K	L	M	N	
0-21-104	SURFORM STANLEY 0-21-104	12.00	13.10	13.10	24.95	23.15	37.8%	2	-	-	-	-	-	-	-	-	-	-	-	-	-	-	-	-	F	
00840004	BED VELOUR AIR SINGLE	15.77	18.64	18.64	39.58	39.13	47.6%	-	-	-	-	-	-	-	-	-	-	-	-	-	-	-	-	-	F	
01000015	GLOBE CFL ENG SAV BC WARMWHITE 8W BF	2.84	3.00	3.00	7.50	7.92	58.3%	-	-	-	-	-	-	-	-	-	-	-	-	-	-	-	-	-	F	L
01000019	GLOBE CFL ENG SAV ES COOLWHITE 14W	2.84	3.00	3.00	7.50	7.92	58.3%	-	-	-	-	-	-	-	-	-	-	-	-	-	-	-	-	-	F	L
01000031	GLOBE FLURO CIRCULAR COOLWHITE 32W	2.48	2.53	2.53	7.50	7.84	64.5%	-	-	-	-	-	-	-	-	-	-	-	-	-	-	-	-	-	F	L
01000033	GLOBE CFL DTWIST ES DAYLIGHT 13W	3.05	3.19	3.19	7.50	7.85	55.3%	-	-	-	-	-	-	-	-	-	-	-	-	-	-	-	-	-	F	L
01000041	GLOBE 18W SLIMLINE PK 2 ES 2700K	8.13	8.13	8.13	14.99	14.25	37.2%	8	-	-	-	-	-	-	-	-	-	-	-	-	-	-	-	-	F	L
01000042	GLOBE 10W ES SLIMLINE PK22700K	7.95	7.95	7.95	13.99	13.79	36.6%	7	-	-	-	-	-	-	-	-	-	-	-	-	-	-	-	-	F	L
01000043	GLOBE SLIM LINE W/WH ES 15W PK2	7.95	7.95	7.95	13.99	13.79	36.6%	4	-	-	-	-	-	-	-	-	-	-	-	-	-	-	-	-	F	L
01000044	GLOBE 15W BC SLIMLINE PK2 2700K	7.95	7.95	7.95	13.99	13.79	36.6%	2	-	-	-	-	-	-	-	-	-	-	-	-	-	-	-	-	F	L
01000045	GLOBE 10W BC SLIMLINE PK22700K	7.95	7.95	7.95	13.99	13.79	36.6%	8	-	-	-	-	-	-	-	-	-	-	-	-	-	-	-	-	F	L

(200B) (53171)

### Supplier Update

Store:001 Period:12/2015 Printed on 10-DEC-2015 at 08:21am

Supplier Code	Name	Address 1	Address 2	Address 3
2187	AL KO INTERNATIONAL	26 HALLSTROM PLACE		WETHERILL PARK VIC
2728	ROMANTIC NURSERY PTY LTD	PO BOX 567		LILYDALE VIC

- Update Source:**  
You can choose to update all products from a particular source only. Options are: Warehouse products, direct products, agency products, or all products.  
— Warehouse products  
— Direct products  
— Agency products  
— All products
- Do not Decrease Prices:**  
Prevents inadvertent lowering of the sell prices.
- No Price Changes < 5 cents:**  
Stops any price changes less than 5 cents to occur — eliminating wasted time!
- Supersede (to Transfer Additional Information):**  
Move the min/max & bin for the superseded product to the new product.
- Create Excel Spreadsheet:**  
Create a SYM-PAC Table Magic spreadsheet.

**SYM-PAC Solutions**

Sales 1800 796 722 | www.sympac.com.au

we listen

we innovate

we deliver

Solutions to get on with business

